



COUPON—Marina

601 Riverview Dr.—Just East of the Campground at the Gas Dock. Worth one (1) free small bag of ice with purchase of any Marina

Shop item valued at \$5

NO COPIES WILL BE ACCEPTED

Snacks, Beer, Ice, Apparel, & More!!

- ◆ Campsites must be cleaned daily and waste deposited in the provided containers. Camp Site must be maintained in a manner consistent with Recreational Camping with no clutter or debris. No dishwashing will be permitted in hydrants, restrooms or drinking fountains.
- ◆ Dogs and cats must be on a leash at all times and the leash may not exceed ten (10) feet in length. Pets are not allowed to be left unattended outside of the camper at ANY time. Noise complaints from pets will be dealt with accordingly (you may be asked to leave). Owners must clean up all droppings and dispose of properly after EACH occurrence or you may be asked to leave.
- ◆ The circle drive is also used as a walkway. Speed limit in the R/V Park is 5 m.p.h. Please watch for children.
- ◆ When the Campground is being mowed, on or about Wednesday afternoon, all items shall be removed from the grass areas. If your unit has a drop-down patio in the back, please make sure it is raised.
- ◆ R/V waste or grey water shall only be dumped at the dumping station location to the north of the R/V Park. Any camping unit found to be leaking, or not properly discharging of grey waste will be asked to leave the Campground.
- ◆ No ropes, cables, chains or lines may be affixed to trees or other park fixtures
- ◆ Small plastic wading pools, or other small water features are allowed in the campground on the concrete pad only. Continuous running water elements (e.g. inflatable water slides, inflatable hot tubs, slip-n-slides, spray/splash pads) are not allowed.
- ◆ The outside use and consumption of alcoholic beverages, including beer and wine is hereby prohibited in the R/V Park between the hours of 12 midnight and 11am. Alcoholic beverages may only be consumed in the R/V Park by the registered camper and their guests and no person shall possess beer in containers larger than 32 ounces.
- ◆ The ADA Accessible Camp Pads (Sites 1 & 2) will be reserved for campers with disabilities with a valid displayed handicap placard for their exclusive use until 4pm daily. If the park is full, the ADA spot may be utilized by any camper after 4pm. The camper must be willing to move to an open spot, if available, should an ADA camper need the campsite.
- ◆ No tents or rugs will be permitted on the grass.



Bathroom Code: (changes bi-weekly on Wed)

CITY OF CLINTON WELCOMES YOU TO GARY MCDERMOTT RV CAMPGROUND

Parks & Recreation Office: Ericksen Community Center
1401 11th Avenue North Clinton, Iowa 52732
PHONE: 563-243-1260 Hours: M-F 8am-5pm

Marina Office: Located down at the Gas Dock
601 Riverview Dr. Clinton, IA 52732
PHONE: 563-242-3600 June-Aug 10am-6pm Daily;
Apr, May, Sept, Oct hours vary re available Staff

- Website- www.cityofclintoniowa.gov
- Facebook- Gary McDermott RV Campground
- Twitter: @CityofRec
- Instagram: CityofClintonParksandRec
- Text the following codes to 36000 to stay up to date on Information Parks and Recreation general information PARKNREC

Checks payable- Parks and Recreation Dept.



GARY MCDERMOTT RV CAMPGROUND
850 Riverview Dr
Clinton, Iowa 52732

For information contact:
April-October

Marina Office 563-242-3600
Camp Host Cell – 563-559-4755

November-March

Ericksen Community Center
563-243-1260

In Case of Emergency: 911

Welcome to the Gary McDermott RV Campground

**VIOLATION OF STATE, LOCAL OR FEDERAL RULES CAN
LEAD TO IMMEDIATE TERMINATION OF CAMPING
PERMIT AND ENTIRE CAMPING GROUP WILL BE ASKED
TO LEAVE PREMISES.**

RULES & REGULATIONS

- ◆ **Camp Pad Fee is \$22/night.** Checkout is (1pm) on the last day of the permit period. Day to Day payments will not be accepted. Your length of stay must be declared upon arrival and payment for your entire stay is due at the time of registration.
- ◆ **Campers must be at least 18 years of age.** Campers may choose their own site on a first come, first served basis and must register immediately after parking. Registration shall be complete after providing the necessary information on the registration form envelope and depositing the envelope with payment in the slot of the deposit vault located on the bathroom wall next to the registration booth. Payment envelope **MUST** be displayed on the camp post. Reservations are not accepted. However... (see following regulation).....



- ◆ A campsite may only be procured with an RV or Camper. A 'courtesy cone' can be placed the DAY OF your anticipated stay BY the camp host for up to four hours. If the camper isn't there within that time frame, the cone will be removed. If secured by a car, an RV must be in the spot by 8 PM of the given day.
- ◆ Campers and Motor Homes must be currently registered and licensed according to State requirements and must be operable and/or have immediate means of transportation of the unit and kept in good repair e.g. Is well taken care of; operating well; normal upkeep / not unsightly by reason of deterioration, neglect, damage or defacement, and free from injury, accident hazard, tarps, or health hazard; no oil or black waste leaks.
- ◆ If leaving your camper unattended for any length of time, the City is not responsible for loss, theft, or damages. If you will be away from your camper for more than 24-hours, please let the Camp Hosts know.
- ◆ The RV Campground will feature a Camp Host Approximately April 15th – October 15th. The Camp Host is a representative of the Parks & Recreation Department and has full authority to enforce RV Campground rules and regulations.
- ◆ Access to the restrooms is for the sole use of RV Campground users. The Camp Host or Marina Staff will provide campers with the code. Codes are changed bi-weekly. A public port-a-potty is accessible at the 9th Ave. N. Boat Ramp.
- ◆ The registration stub must be filled out completely and accurately and be displayed in plain view on the campsite post.
- ◆ Long Term Camping is not permitted at the Riverview RV Park between the Peak Season of April 15th – October 15th. Campers may stay on a pad for 14 consecutive days and must vacate the premises for a period of 24 hours before they are permitted to return. (If vacancies exist, a camper in good standing may request to relocate to a vacant pad, but only if permission is given by Camp Host/Marina Staff if availability permits).
- ◆ No person shall use threatening, abusive, insulting, obscene, profane or indecent language. Use of any of the identified language listed constitutes a breach of peace and will not be tolerated and violators may be asked to leave.
- ◆ Quiet time in the park starts at 10pm and continues until 8am.
- ◆ Only registered campers are permitted in the R/V Park after 10pm Until 6am.

- ◆ Camping in the pull-through pads numbered 23, 25, and 27 are for units 35-foot length and OVER. If the park is full, the spots may be utilized by any camper after 4pm. If taken by an R/V under 35', the camper may be asked to move to an open spot, if available, should a 35-foot-plus camper need the campsite.
- ◆ Vehicles in addition to the R/V shall be allowed at each camping site as long as they can fit onto the concrete slab. For combined R/V's, vehicles, and/or trailers, if it fits, it sits! Visitors may park in the overflow lots located to the North or South of the park. Parking on the drive is NOT permitted and habitual violators will be asked to leave.
- ◆ Campsites are limited to no more than 15 people (campers & guests combined). Camp Host is NOT responsible for providing guests with the bathroom code.
- ◆ Fires are permitted in charcoal grills, gas grills, or the provided fire pits only. Permitted times for open burning shall be from 8am until 12Midnight. No cans, bottles, metals, plastics, press-board, wood with nails, etc. shall be put into the fire pit. FIREWOOD ONLY! Violators may be asked to leave.
- ◆ Any remains from the cleaning of fish must first be wrapped in paper or placed in a plastic bag before placing in containers.

As of 5/14/2025

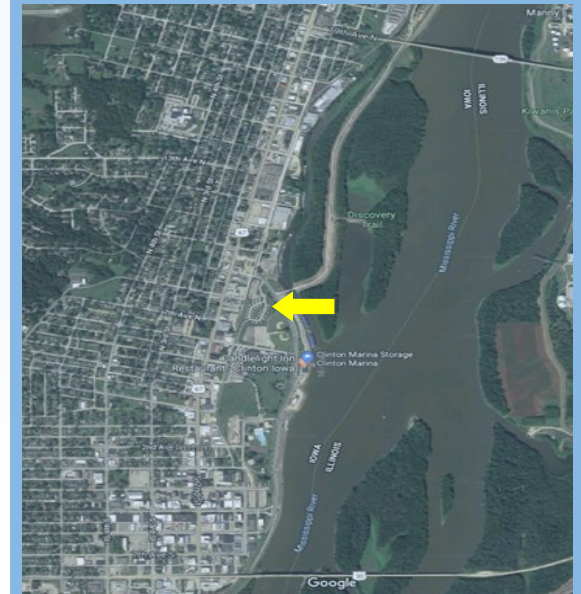

Love the River Life!